

# PLAT OF SURVEY

A PARCEL OF LAND SITUATED IN THE SOUTHEAST QUARTER OF SECTION 8, TOWN 6 NORTH, RANGE 1 EAST, ST JOSEPH TOWNSHIP, WILLIAMS COUNTY, OHIO. LOCATED WITHIN THE NORTH AND EAST OF THE FIRST PRINCIPAL MERIDIAN OF THE ORIGINAL LAND SUBDIVISIONS OF OHIO.

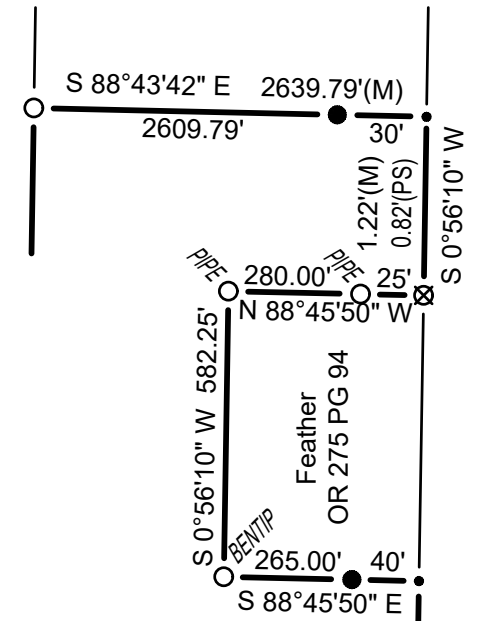
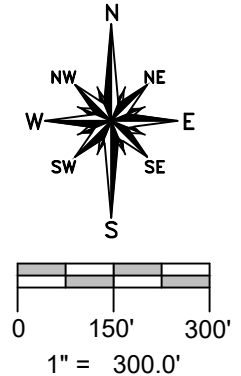
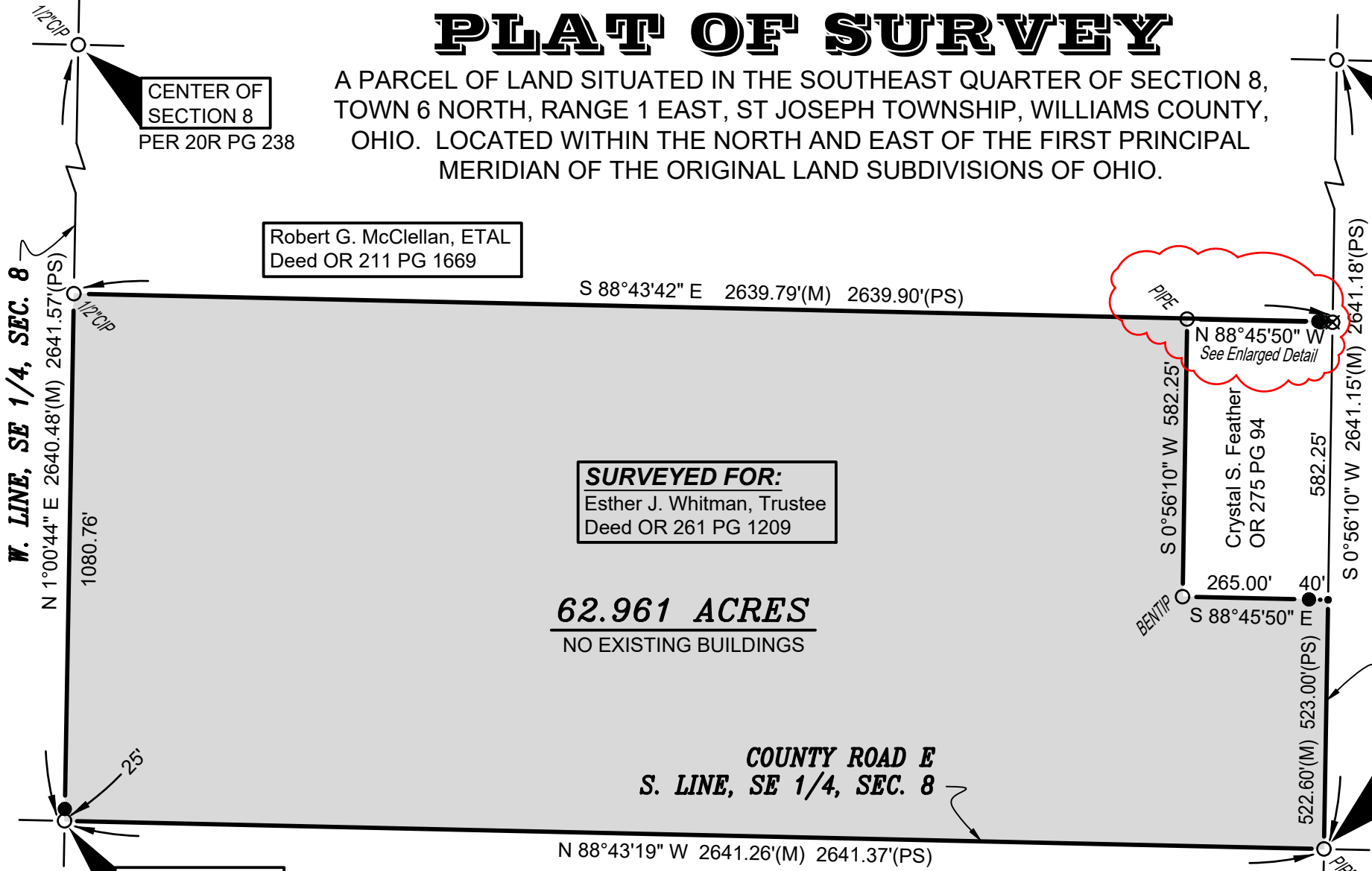

**GENERAL OCCUPATION NOTE:**  
 No fences existed along any boundaries of this property. All lines of occupation were either agricultural or lawn.

- SURVEY LEGEND**
- Placed 5/8" Rebar w/ Cap
  - X Found PK Nail
  - Point Established this Survey
  - Found Iron Pin or Pipe
  - ⊗ Found Railroad Spike

- REFERENCE SURVEYS**
- Volume 6R Page 061
  - Volume 15R Page 144
  - Volume 20R Page 238

I HEREBY CERTIFY THAT I HAVE SURVEYED THE PREMISES SHOWN ON THE PLAT ABOVE. ALL DIMENSIONS ARE SHOWN IN FEET AND DECIMALS THEREOF. SINCE THIS SURVEY DOES NOT INCLUDE A TITLE SEARCH, THERE COULD BE EASEMENTS OR OTHER ENCUMBRANCES UPON THE LAND WHICH ARE NOT SHOWN ON THIS SURVEY PLAT. IF THESE ARE REQUIRED, PLEASE FURNISH THE NECESSARY INFORMATION. THE BEARINGS AND DISTANCES SHOWN ON THE PLAT ABOVE ARE BASED ON STATE PLANE COORDINATES, SPC83, ZONE-OHIO NORTH. THIS SURVEY HAS BEEN RECORDED IN VOL. 27R PAGE 253 OF THE WILLIAMS COUNTY SURVEY RECORDS.

*Brian M. Wieland*  
 BRIAN M. WIELAND - REGISTERED SURVEYOR NO. 8286

STATE OF OHIO  
 BRIAN M. WIELAND  
 REGISTERED SURVEYOR  
 No. 8286  
 PROFESSIONAL SURVEYOR

**DATE: 6-11-19**    **JOB: 19-091**

**WIELAND SURVEYING & ENGINEERING, LLC**  
 14067 COUNTY ROAD 20  
 WEST UNITY, OH 43570  
 419-553-0112 VOICE  
 brian@wielandsurveying.com